

open-i

Graphical User Interface

What is Open-i?

Open-i is a Graphical User Interface (GUI) which sits on top of the Open GI Core System.

Open-i adds an intuitive look and feel to the system, enhancing usability whilst retaining all the existing tools available to the Core user.

Open-i delivers all of the benefits of a 'point and click' style system, dramatically reducing the number of key strokes. It also means the system can be picked up by anyone, with or without Core Back-Office experience, helping new staff get to grips with the system with ease.

Given that Open-i is a user interface rather than a completely new system, the benefits can be realised with minimum business disruption as implementation time is negligible.

BENEFITS

- 1 Provides Windows® based point and click functionality
- 2 The familiarity of the system makes it easy to train new staff
- 3 System functionality is unchanged
- 4 Easy implementation causes minimum business disruption
- 5 Tool tips and message bars help users navigate the system
- 6 All keystrokes are integrated so shortcuts can still be used
- 7 No dependency on Windows® technologies
- 8 Drop down menus make it easy for new and existing staff to use the system
- 9 Sites can be branded using your logo and corporate colour schemes

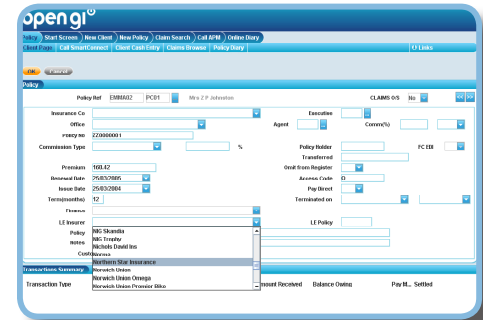

How it all works?

Open-i sits on top of the existing Open GI system, transforming the Core back-office into a modern, Windows styled interface. Open-i provides you with the feel and functionality of a completely new system at the fraction of the cost.

It uses the latest Java® and Microsoft.NET® technologies with no bespoke software needed on the user's desktop.

Policy Level screen



Client Level screen

What can it do for me?

With Open-i it has never been easier to master the Open GI system. The point and click functionality and drop down menus allow users to easily navigate between screens, drastically reducing administration time and increasing productivity.

All of the existing shortcuts are maintained so experienced users won't need to be re-trained and the new familiar functionality ensures new staff will pick up the system with ease.

The system's appearance can be customised in your corporate colours and clearly displays your logo ensuring consistent branding across the company.



For more information about Open-i call

01905 857050

or email the sales team on

respond@opengi.co.uk